

**Custom Contoured Back
Order Form -MSRP**

QUOTE ORDER PO# _____

Company Name: _____

Contact Name: _____

Phone # _____

Client Name: _____

Chest Width: _____ Axilla Ht.: _____

W/C Make: _____

W/C Model: _____ Frame Color: _____

W/C Width: _____

Back Height: _____

HCPC E2617

CUSTOM CONTOURED BACK.....#13009-SBA.....\$990.00

NEW STANDARD FEATURES!

**Includes: 4 -Point knob release mounting hardware,
Premium foam, Embroidery and Upholstery upgrade**

Back-Mount Information

Between-The-Rails Custom Contoured Back...#13009-SBA.... Standard
back width will be 3" narrower than chair width

Full-Width Custom Contoured Back.....#13009-SBA..... No charge

Oversized Back Upgrade.....#13010-05..... \$114.00
actual back width 20-23" or >23" height

Bariatric Oversized Back Upgrade..... #13010-06 \$201.00
actual back width 24-30"

T-Nut for Attachment No charge

Track Mount Hardware..... #13010-TM2 Standard

Omit Track & T-nuts.....(\$6.00)..

Headrest Options

T-Nut Location (Headrest)

Universal T-Nut Pattern for Headrests..... Standard

Omit T-Nuts for Headrest.....

Special T-Nut Pattern (specify in back note section)....#13010-ST.....\$12.00

A= Back Width _____

B= Lateral Height _____

C= Lateral Depth _____

Choose foam options above or select below,
lateral contour width will be determined by
overall foam layers and chest width provided.

Mild Foam Contours (1/2 inch build-ups)

Moderate Foam Contours (1 inch build-ups)

Aggressive Foam Contours (1-1/2 inch build-ups)

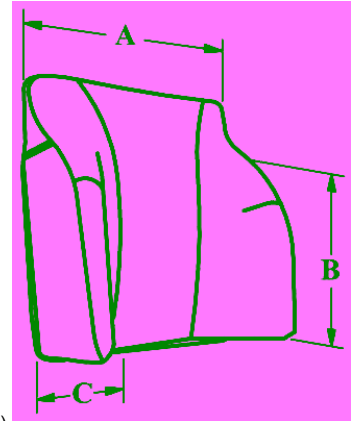

Mounting Hardware-Options

Knob Release Kit (4-Point Mount)..... #13010-19..... Standard

Knob Release Kit (2-Point Mount)..... #13010-15..... No Charge
w / seat-to-back brackets Flush bracket 1" Offset 2" Offset 3" Offset

Quick Clamp Hardware..... #1212..... No Charge

NEW!

Universal Power Chair - UPC Back Mounting Plate Assembly.....#5-1496..... \$107.00
Directly mounts to power chair recline back interface plate. Height adjustable,
lever-release detachable. (See ordering notes page 4).

J & L Hardware Mounting Kit..... #2300-99..... No Charge
select one "J" and one "L" length below

- | | | |
|---|--------------------------------------|---|
| <input type="checkbox"/> 2-Hole "J"s | <input type="checkbox"/> 1-Hole "L"s | <input type="checkbox"/> 5-Hole "L"s |
| <input type="checkbox"/> 4-Hole "J"s | <input type="checkbox"/> 2-Hole "L"s | <input type="checkbox"/> 7-Hole "L"s |
| <input type="checkbox"/> 7-Hole "J"s | <input type="checkbox"/> 3-Hole "L"s | <input type="checkbox"/> 9-Hole "L"s |
| <input type="checkbox"/> 9-Hole "J"s | | |

Velcro Hook & Loop Attachment (*back pan mount*)#13009-PM..... No Charge

Zero Inch Drop, U-Clamp Hardware Mounting Kit.....#2199-99.....No Charge

Omit Mounting Hardware..... (35.00)

Foam In Place Kits

Qty: _____ 1/2 unit size.....#13011-FIP.....\$154.00

Medium Sunmate Soft Sunmate

Qty: _____ 1 full unit size.....#13011-FIP2.....\$209.00

Medium Sunmate Soft Sunmate

Office Use Only:

Phone 800.676.5030

Fax 330.545.6389

www.icrehab.com

Page One

version 5-14

Back Options Sheet

(choose multiple options)

I-Back upgrade.....#13010-I..... No Charge

A- _____
 B- _____
 C- _____
 D- _____
 E- _____

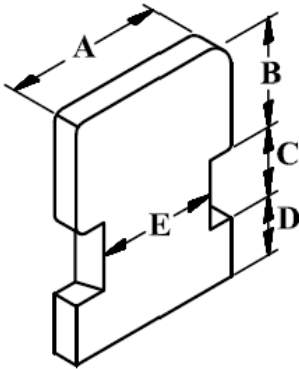

T-Back upgrade.....#13010-T..... No Charge

A- _____
 B- _____
 C- _____
 D- _____

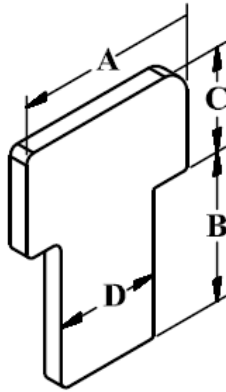

Curved ABS Back upgrade.....#13010-C.....\$122.00

A- _____
 B- _____

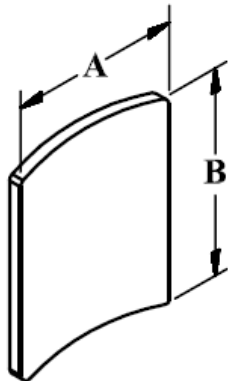

Bi-Angular locking/hinged Back..... #13010-BI.....\$155.00

Note: Incompatible with curved ABS option.

A- _____
 B- _____
 C- _____

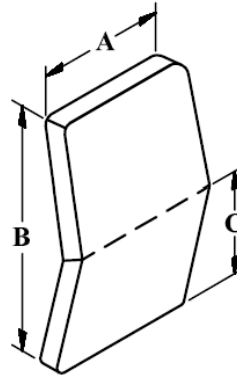

Rounded-Top Back upgrade..... #13011-RT..... No Charge

Note: The rounded top size will be determined by the width unless specified below



Adjustable Foam Lumbar support (built-in).....#13010-LS..... No Charge

A- _____
 B- _____

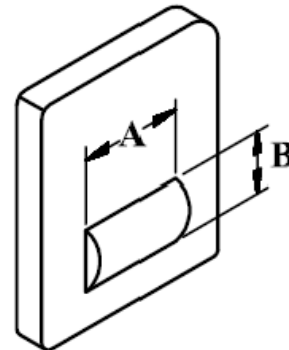

NOTES:

Foam Options & Upgrades

(Base-Layer Foam)

Etha-Foam (high density)

- 1/2" Etha-Foam #13030-01..... \$15.00
- 1" Etha-Foam #13030-02..... \$25.00
- 1.5" Etha-Foam..... #13030-03..... \$37.00

Poly Foams

- 1/2" Soft Polyurethane Foam..... #13030-05..... \$7.00
- 1/2" Medium Polyurethane Foam..... #13030-07..... \$15.00
- 1" Soft Polyurethane Foam..... #13030-06..... \$15.00
- 1" Medium Polyurethane Foam..... #13030-08..... \$23.00

SunMate Brand Foam

- 1/2" Soft SunMate Foam..... #13030-13..... \$49.00
- 1/2" Medium SunMate Foam..... #13030-15..... \$49.00
- 1" Soft SunMate Foam..... #13030-14..... \$97.00
- 1" Medium SunMate Foam..... #13030-16..... \$97.00

Neoprene Foam

- 1/2" Neoprene Foam..... #13030-04..... \$27.00

Visco Elastic

- 1/2" Super Soft Visco Elastic Foam #13030-09..... \$37.00
- 1/2" Soft Visco Elastic Foam..... #13030-11..... \$37.00
- 1" Super Soft Visco Elastic Foam..... #13030-10..... \$73.00
- 1" Soft Visco Elastic Foam..... #13030-12..... \$73.00

(Mid-Layer Foam)

Poly Foams

- 1/4" Soft Polyurethane Foam..... #13040-01..... \$5.00
- 1/2" Soft Polyurethane Foam..... #13040-02..... \$7.00
- 1/2" Medium Polyurethane Foam #13040-04..... \$15.00
- 1" Soft Polyurethane Foam..... #13040-03..... \$15.00
- 1" Medium Polyurethane Foam..... #13040-05..... \$23.00

SunMate Brand Foam

- 1/2" Soft SunMate Foam..... #13040-11..... \$49.00
- 1/2" Medium SunMate Foam..... #13040-13..... \$49.00
- 1" Soft SunMate Foam..... #13040-12..... \$97.00
- 1" Medium SunMate Foam..... #13040-14..... \$97.00

Visco Elastic

- 1/2" Super Soft Visco Elastic Foam..... #13040-06..... \$37.00
- 1/2" Soft Visco Elastic Foam #13040-08..... \$37.00
- 1" Super Soft Visco Elastic Foam #13040-07..... \$73.00
- 1" Soft Visco Elastic Foam..... #13040-10..... \$73.00

Neoprene Foam

- 1/2" Neoprene Foam #13040-15..... \$27.00

(Top-Layer Foam)

Poly Foams

- 1/4" Soft Polyurethane Foam..... #13050-01..... \$5.00
- 1/2" Soft Polyurethane Foam #13050-02..... \$7.00
- 1/2" Medium Polyurethane Foam..... #13050-04..... \$15.00
- 1" Soft Polyurethane Foam #13050-03..... \$15.00
- 1" Medium Polyurethane Foam..... #13050-05..... \$23.00

Neoprene Foam

- 1/2" Neoprene Foam..... #13050-14..... \$27.00

Polymer Gel

Overlay-full sheet

- 1/2" Poly-Gel (Cubed) #13050-16..... \$320.00
- 1/2" Poly-Gel (Flat) #13050-15..... \$320.00
- 1/2" Poly-Gel (Cubed) > 20" width or ht..... #13050-18..... \$402.00
- 1/2" Poly-Gel (Flat) > 20" width or ht. #13050-17..... \$402.00

Inlay half-sheet

- 1/2" Poly-Gel Inlay (Cubed) #13050-20..... \$122.00
 - Top Middle Bottom
- 1/2" Poly-Gel Inlay (Flat)..... #13050-19..... \$122.00
 - Top Middle Bottom

Visco Elastic

- 1/2" Super Soft Visco Elastic Foam..... #13050-06..... \$37.00
- 1/2" Soft Visco Elastic Foam #13050-08..... \$37.00
- 1" Super Soft Visco Elastic Foam..... #13050-07..... \$73.00
- 1" Soft Visco Elastic Foam #13050-09..... \$73.00

SunMate Brand Foam

- 1/2" Soft SunMate Foam #13050-10..... \$49.00
- 1/2" Medium SunMate Foam..... #13050-12..... \$49.00
- 1" Soft SunMate Foam** #13050-11..... **Standard**
- 1" Medium SunMate Foam..... #13050-13..... \$97.00

NOTES:

Upholstery Options

To view upholstery Colors, please click link below

http://www.icrehab.com/files/Section%2012-Upholstery_Colors.pdf

Step-ONE

Select **ONE** Fabric Style
For Contact Surface

- Dartex (fabric Side) Black-10
- Dartex Reversed (Smooth) Black-11
- Air-mesh Black-12
- Neoprene Black-13
- Neoprene Velcro-Sensitive Black-14
- Darlex Black-15
- Cordura Black-16
- Vinyl Black-17
- Naugaform Black-18

Slip Covers / Liner's

- Incontinent Inner-Liner Cover.....#13008-IC.....\$122.00

 - Removable / Stretchy Slip Cover.....#13011-NC.....\$150.00
 - Dual Slip covers.....#13011-NC2.....\$300.00
- Choose Contact Surface Choose Non-Contact Surface
- Dartex (fabric Side) Black-10 Dartex (fabric Side) Black-10
 - Dartex Reversed (Smooth) Black-11 Dartex Reversed (Smooth) Black-11
 - Air-mesh Black-12

Step-TWO

Select **ONE** Fabric Style
For Non-Contact Surface

- | | |
|--|--|
| <input type="checkbox"/> Dartex (fabric Side) Black-10 | <input type="checkbox"/> Dove Vinyl-40 |
| <input type="checkbox"/> Dartex Reversed (Smooth) Black-11 | <input type="checkbox"/> Graymist Vinyl-41 |
| <input type="checkbox"/> Darlex Black-15 | <input type="checkbox"/> Blue Vinyl-42 |
| <input type="checkbox"/> Cordura Black-16 | <input type="checkbox"/> Passion Purple Vinyl-43 |
| <input type="checkbox"/> Vinyl Black-17 | <input type="checkbox"/> Blueberry Vinyl-44 |
| <input type="checkbox"/> Naugaform Black-18 | <input type="checkbox"/> Butterscotch Vinyl-45 |
| <input type="checkbox"/> Deep Violet Vinyl-20 | <input type="checkbox"/> Red Swirl Vinyl-46 |
| <input type="checkbox"/> Blue Sparkle Vinyl-21 | <input type="checkbox"/> Space Blue Vinyl-47 |
| <input type="checkbox"/> Gold Sparkle Vinyl-22 | <input type="checkbox"/> Orange Vinyl-48 |
| <input type="checkbox"/> Burgundy Sparkle Vinyl-23 | <input type="checkbox"/> Hot Pink Vinyl-49 |
| <input type="checkbox"/> Hot Pink Sparkle Vinyl-24 | <input type="checkbox"/> Sun Yellow Vinyl-50 |
| <input type="checkbox"/> Fuschia Sparkle Vinyl-25 | <input type="checkbox"/> Crocus Vinyl-51 |
| <input type="checkbox"/> Silver Sparkle Vinyl-26 | <input type="checkbox"/> Sky Blue Vinyl-52 |
| <input type="checkbox"/> Charcoal Sparkle Vinyl-27 | <input type="checkbox"/> Carbon Vinyl-53 |
| <input type="checkbox"/> Green Sparkle Vinyl-28 | <input type="checkbox"/> Greystone Vinyl-54 |
| <input type="checkbox"/> Cascade Sparkle Vinyl-29 | <input type="checkbox"/> Fern Vinyl-55 |
| | <input type="checkbox"/> Crocus Vinyl-56 |

Embroidery.....#Uph-15..... Standard
 Script Lettering **Block Lettering**

TEXT: _____

Thread will be color matched to "Colored Fabric" if selected

THREAD COLOR: _____

Upholstery Notes:

Footnote/Ordering Notes:

*Universal Power Chair - UPC Back Mounting Plate
Fits Models below:*

*Permobil - All models except HD and standers.
Quantum - Q6 / Q6000Z Series TB3 or TB2 (UPC Mount will not work with TB2 Cantilever Arms).
Quickie - QM-7 Series with power recline back.
Quickie - Pulse with power recline back.*

Trunk Support Options

Choose Hardware.....

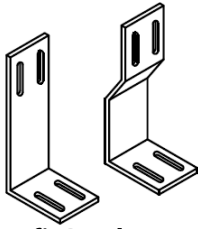

Slim-fit Brackets
(Pair) (E0956)
\$78.00

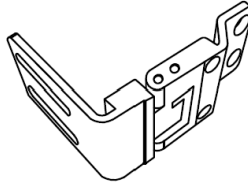

Lift and Swing Brackets
(Pair) (E0956 / E1028)
\$489.00

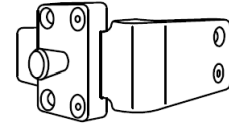

**Quick Release/
Adjustable Laterals**
(Pair) (E0956 / E1028)
\$489.00

- 2" Offset
- 1" Offset
- 0" Offset
- 5" Bracket
- 6" Bracket

- 1" Offset
- 0" Offset

Choose Pad Size.....

Note: Custom laterals larger than 5x7 will be made with wood only

- 5x7** \$118.00 (Large)
- 4x6** \$118.00 (Medium)
- 3x5** \$118.00 (Small)
- Custom Laterals _____ X _____ \$160.00
Ht. x Depth

Choose Pad Style.....

Note: All Lateral Pads Come Standard with 1/2" Of neoprene Foam and STD Dartex upholstery unless stated otherwise.

- ABS Curved Laterals**
- ABS Flat Laterals**
- Wood Oval Laterals**

Choose Foams.....

- 1/2" Neoprene Foam Standard

Foam Upgrade Options #0099 \$20.00

- Add on top of standard foam.....(standard option)
- Replace standard foam.....choose multiple options below

Poly Foams

- 1/4" Soft Polyurethane Foam
- 1/2" Soft Polyurethane Foam
- 1/2" Medium Polyurethane Foam
- 1" Soft Polyurethane Foam
- 1" Medium Polyurethane Foam

SunMate Brand Foam

- 1/2" Soft SunMate Foam
- 1/2" Medium SunMate Foam
- 1" Soft SunMate Foam
- 1" Medium SunMate Foam

Visco Elastic

- 1/2" Super Soft Visco Elastic Foam
- 1/2" Soft Visco Elastic Foam
- 1" Super Soft Visco Elastic Foam
- 1" Soft Visco Elastic Foam

Choose Upholstery.....Included in back upholstery price

- Match Upholstery of Back Standard
- STD Dartex
- Reversed Dartex
- Other (Specify below)

Lateral Notes:

Chest Harness Options

Standard-Fit Style (E0960)

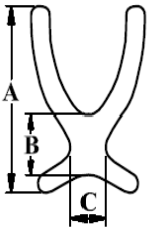

Slim-Fit Style (E0960)

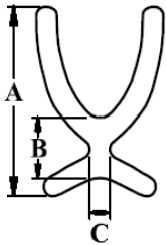

Butterfly Style (E0960)

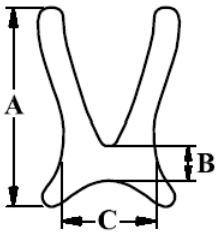

H-2 Style (E0960)

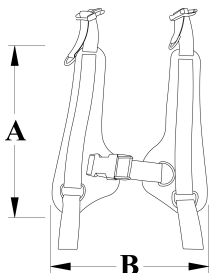

Choose Size

- X-Small Harness
X-Small (A-14") (B-4") (C-4")
- Small Harness
Small (A-17") (B-5") (C-5")
- Medium Harness
Medium (A-20") (B-6") (C-6")
- Large Harness
Large (A-22") (B-7") (C-7")

- X-Small Harness
X-Small (A-14") (B-4") (C-4")
- Small Harness
Small (A-17") (B-5") (C-5")
- Medium Harness
Medium (A-20") (B-6") (C-6")
- Large Harness
Large (A-22") (B-7") (C-7")

- X-Small Harness
X-Small (A-11") (B-2") (C-5.5")
- Small Harness
Small (A-11.5") (B-2.25") (C-6")
- Medium Harness
Medium (A-13.5") (B-4.5") (C-6.25")
- Large Harness
Large (A-14.5") (B-4.5") (C-7.75")

- X-Small Harness
X-Small (A-12") (B-7.5")
- Small Harness
Small (A-14") (B-8")
- Medium Harness
Medium (A-16.5") (B-8.5")
- Large Harness
Large (A-19") (B-9")

Choose Style

- Hyper-cel Style.....\$116.00
- Zippered Style.....\$125.00
- Vinyl Face Style.....\$134.00
- No-Stretch Style.....\$138.00

- Hyper-cel Style.....\$116.00
- Vinyl Face Style.....\$134.00

- Hyper-cel Styl.....\$116.00
- Vinyl Face Style.....\$134.00
- No-Stretch Style.....\$138.00

- Hyper-cel Style.....\$116.00
- Vinyl Face Style.....\$134.00
- No-Stretch Style.....\$138.00

Extras

Chest Harness Strap Risers/Guides

(K0108) \$46.00

- 1" Webbing Strap Risers
#11041-01
- 2" Webbing Strap Risers
#11041-02

Headrest & Hardware Options

Choose Hardware (E1028).....



(Offset) Multi-Axis Headrests / Removable

Offset Multi-Axis Headrest
\$213.00

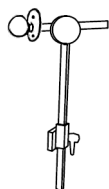

(Straight) Multi-Axis Headrest / Removable

Straight Multi-Axis Headrest
\$213.00

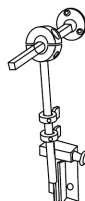

(Flip-Down) Headrest

Flip-Down Headrest
\$385.00

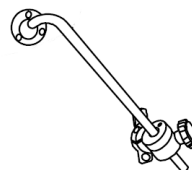

(Detachable) "Sway" Headrests

2" Offset / 1" Ball \$222.00
 4" Offset / 1" Ball \$222.00



(Fixed) "Sway" Headrests

2" Offset / 1" Ball \$192.00
 4" Offset / 1" Ball \$192.00

Molded Headrest Pads (E0955).....

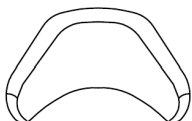

Large Molded 11"
\$119.00



Small Molded 9"
\$119.00



Molded Head/Neck
\$119.00



Molded Contoured
\$119.00

Premium Headrest Pads (E0955).....

Tri-Panel



Small Tri-panel (4Hx4L)
\$298.00



Large Tri-panel (5Hx5L)
\$298.00

- Air Mesh with STD Dartex on non-contact
- Air Mesh with Reversed Dartex on non-contact

Contact Surface

- STD Dartex
- Reversed Dartex

Non-Contact Surface

- STD Dartex
- Reversed Dartex
- Naugahyde
- Colored Naugayde (Same Color as Back)

Comfort Max

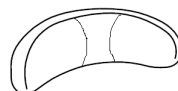

Small Comfort Max (9")
\$137.00

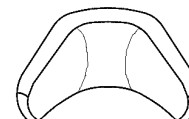

Large Comfort Max (11")
\$137.00

- STD Dartex
- Reversed Dartex
- Air Mesh with STD Dartex on non-contact
- Air Mesh with Reversed Dartex on non-contact